

In harmony
with our community
since 1920.



SOUTHWEST BANK

A St. Louis Name To Count On Since 1920

Kingshighway at Southwest	776-5200
Kingshighway at Chippewa	776-5200
Clayton—Brentwood Blvd.	
1/2 mile north of the Galleria	727-7070

Now in Crestwood, too.

9206 Watson Road across from Crestwood Plaza Dillard's
776-5200

Member, FDIC

FOURTEENTH YEAR

Welcome to Tower Grove Park
with
The Compton Heights Concert Band
of St. Louis

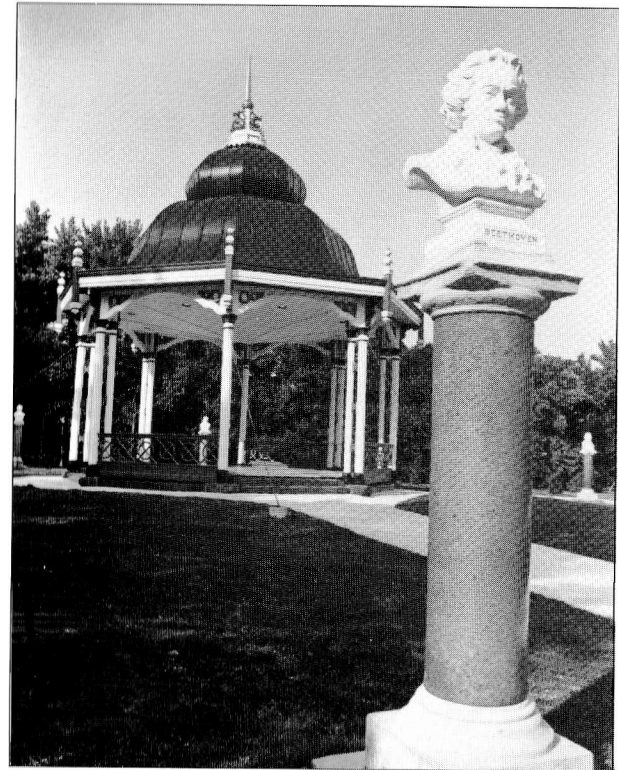

COMPTON HEIGHTS
CONCERT BAND
OF SAINT LOUIS

“Musical Mondays”

1993

#8



The Eye Institute—1755 S. Grand Boulevard

We're Pleased to Cosponsor Musical Mondays for Your Listening Enjoyment

At The Eye Institute, our goal is to improve, protect and restore your vision, whenever possible. To accomplish this, we apply the finest eye care available—in a plan to meet your special needs. Our faculty include specialists in:

- | | |
|---|--------------------------|
| Cataract and Cataract Complications | Oculoplastic and Orbital |
| Contact Lenses | Reconstructive Surgery |
| Cornea Transplants | Orthoptics |
| Eye Trauma and Emergencies | Pediatric Ophthalmology |
| Glaucoma | Adult Strabismus |
| Low Vision Services | Diabetic Retinopathy |
| Neuro-ophthalmology | Laser Surgery |
| Infections and Inflammations of the Eye | Retinal Detachment |
| Dry Eye | Diagnostic Testing |

For more information, ask your ophthalmologist, or call:

The Eye Institute
1755 South Grand Boulevard
(314) 865-8300

(7 days a week, 24 hours a day)



Band History

Whether it's an antique clock or a stately old house, perhaps you have felt the sense of satisfaction that comes from restoring and breathing life into some relic of a bygone day. That same preservationist philosophy is the driving force behind the Compton Heights Concert Band of St. Louis and our efforts to promote and perform the fine concert band literature of yesteryear.

The band was organized in 1976 by Band President Harry Swanger, and numbered only 18 members at its first performance. Today the band has grown to include some 70 volunteer, student, and professional musicians from the metropolitan St. Louis area.

Musical Mondays, the band's eight-week summer series of old-fashioned band concerts, held annually since 1980, is held in the Henry Shaw Memorial Bandstand in Tower Grove Park, recently designated a national historic landmark. The band's other popular series, *Sunday Serenades*, held at Francis Park in south St. Louis, began in 1986. They are now two of the city's favorite musical traditions, attracting over 50,000 listeners annually.

In keeping with the Sousa-style program, each concert features a different soloist. Over the years the band has had the honor of performing with such well-known greats as William Warfield, James Christensen (director of music at Disney World in Florida), Dr. Leonard Smith, Debbye Turner (Miss America 1990), and Arturo Sandoval. In 1988 the band hosted the national convention of the Association of Concert Bands, an occasion marked by Missouri Senate and House Resolutions. Most recently the band has been acclaimed by audiences throughout the State of Missouri under the Missouri Arts Council Touring Program and other sponsors.

Dr. Gregory C. Fox was appointed Conductor of the band in September 1992. He holds a Bachelor's degree in Music Education from the State University of New York at Fredonia, and a Master's degree and Doctorate in Music Education from the University of Illinois at Champaign-Urbana. He has been involved with bands ever since his elementary school days in Jamestown, NY. Dr. Fox has studied conducting with such notables as Harry Began and Carl Topilow. He is also an accomplished tubist, having performed with bands and orchestras in New York, Pennsylvania, Illinois and Missouri. Dr. Fox is a founding member of the Arch Brass, and has organized and conducted the annual Merry Tuba Christmas concert at the St. Louis Galleria since 1989.

To help finance its many expenses, the Compton Heights Concert Band depends upon individual and corporate donations, concert sponsors' fees, a weekly Bingo, sales of souvenirs, and Bandwagon memberships. Support also comes from the Missouri Arts Council, The Regional Arts Commission, The Arts and Education Council, The Monsanto Fund, and the Clifford Willard Gaylord Foundation.

For more information please call the Band office at 776-2227, or write to the Compton Heights Band of St. Louis at 2335 S. Grand, St. Louis, MO 63104.

Bandwagon Members — May 1993 - April 1994

HONORARY BANDWAGON

Rep. Bud Barnes
Andrew N. Baur,
Southwest Bank
Mark Bollinger,
Nationwide Paper
Ald. Marit Clark
Joe Curtis-Commerce Bank
Ald. Steve Conway
Rep. Pat Dougherty
Charles Drury
John Karel-Tower Grove Park
Donna Marohn
William & Chamaine
Nottelmann
Rep. Matt O'Neill
Ald. Geraldine Osborn
Russell F. Sackett,
Monsanto Fund
Tom Vennemann
Arthur G. Zinselmeyer,
Boatmen's Bank

BANDMASTER - \$250 AND UP

Bob & Betty Blankmann
Tempset, Inc.
Robert D. Drummond
Robert Eveland,
Datamax Office Systems
Vernon & Minnie Gaskell
**Mr. & Mrs. James B. Lindsley
**J. Howard Merle, CLU, CHFC
Wayman F. Smith III,
Anheuser-Busch Companies
**Sarah Spalding
Charles Surdyke
C. T. Solutions, Limited 94

BAND DIRECTOR \$100

**Donald H. Bergmann
**Lawrence & Jeanne Bierman
Mark Brittingham
Kathleen Pine
Donald A. Cavalli
**Barbara Collings
Dr. & Mrs. Robert Drews
Joseph F. Folk
Bray Hawk
Mr. & Mrs. Daniel Heuemann
**Linda C. Knarr
Leah Lodge
**Russell D. Meyers, Jr.
J. Thomas & Sharon Moore
Mary G. Mount,
Joseph M. Mount
Stan & Carol Proctor
**Mr. & Mrs. Peter Puleo
Sue & Kip Rapp
John & Dot Schaper
Theodore S. Schechter
Mr. & Mrs. Alton H. Stein
Robert P. Stupp
Jack & Claudia Wright

BAND MEMBER - \$50

Anne S. Allen
**Frank Bergfeld
**Mr. & Mrs. Hugh Bergman
Dr. Nanci & James Bobrow
Andrew & Bette Constantin
Cynthia & Gary Craig
Mae Datweiler

Alex & Gloria Deeken
Doug & Grace Dick
Robert D. Drummond
Champion International
Nationwide Papers
Debbie Felenz Antiques
**Nancy Fellingner
Miss Marjorie L. Feuz
Tony & Elaine Gerner
Mr. & Mrs. William R. Gould
**Mr. & Mrs. R. G.
Haddenhorst, Sr.
Mr. & Mrs. Jack Harbison
**Richard & Louise Hoberg
Mrs. August H. Homeyer
**Al & Marilyn Horst
Shawn Intagliata,
Unique Indoor Comfort
**Catalina & Charles Jamieson
Estelle Keller
**May & John Kourik
Irene S. Kundemann
Oliver M. Langenberg
John & Jeannie Mertens
Russell D. Meyers, Jr.
Jan & Roger Nelson
Dr. & Mrs. James Oleskevich
Donald & Katherine Paul
Frank & Margie Pippie
**Mike & Peggy Polihian
Stan & Carol Proctor
Mr. & Mrs. Joseph Pultitzer, Jr.
Ed & Jean Raaf
**Janet Racen
Margaret & Gilbert Reed
**Margaret Robben
Gloria & Gerry Rogers
Bob Sampson
G. Scott & Claudia Sarber
Neil W. Schrack
Frank & Elizabeth Seper
**Kathy Sicard
**Virginia C. Sodemann
M. E. Stuart
Kirsten Swanger
**Carol & Andy Tracy
**Mildred Villa
Mrs. Eugene Vogt
Mrs. W. R. Wieland
Dan & Margaret Wolf
Ferdinand B. Zienty

BAND AIDE - \$25

**Ray Ambruster
Harry R. Becker
Rich & Rose Behnen
**Lorraine R. Bene
Elizabeth D. Benner
Flora & Frank Bild
Luella Black
**Mrs. Marie H. Bleitner
Ken & Donna Bodart
Herman & Audrey Boll
Forrest von Brecht
**Patricia Bushman
Marie K. Cantagi
John Caruso,
St. Louis Sportswear
Cathie & Lou Macchi
Mr. & Mrs. C. B. Connley
Norman A. Crecelius

James P. Cummings
Nancy E. Curtis
Joe Dankief
**Carl & Vicky Debrecht
Florence DeMierre
**Ruth Depker
Paul & Joan Dietmann
Miriam & Gene Dryden
Barbara Duff-Pat Hart
Beverly & Jay Edelstein
**Dorothy Elliott
**Arthur & Mildred Erbs
E. W. Ernst
Gladys Estel
Jana Femmer
Gerry & Shirley Fisher
Susan A. Fluegel
Harlie Frankel
Grace Gaedig
Donald H. Gastorf
Bev Gieselman
**Arnold & Marie Gihring
Lea Gioia
Cora Glauser
**Gloria Giffero
Dorothy Grothe
**Robert C. Guinther
**Carolyn Hackman
Linda & Robert J. Hake
Kathleen Hamilton,
Central West End Bank
Jack & Joann Hannaford
Sheila Harris
**Mary Hebert
Bob & Jean Heinichen
**Bonnie Hennerfauth
John & Ruth Hertel
**Ray & Bemice Hilgert
Wilma Hirsch
**Norm & Adella Hoerber
**Nellie Hohnsen
Clinton Hollocher
Jean Holoran
Elisabeth Horvath
Revs. Harvey & Ellen Humes
**A. Ed. Hurrelmeyer
Carol Hurston
Mr. & Mrs. Kane Hutson
Nick & Mary Helen Jacobs
Mr. & Mrs. Donald Jacobsmeyer
Elmer R. & Mary Lou Johnson
McBryan/Jovick Family
Gary & Terri Karcher
Marcia Kern
Warren & Loretta Kleykamp
Vincent Kloeckner
Dorothy Koenig
**Margaret Kohlhauff
Bill & Joyce Kolnik
**Mary Kraemann
Mrs. Verla Krieger
Mr. & Mrs. Clarence Lamken
Mrs. O. Loehr
Millie Long
Frank & Joanne LoRusso
Sister Lorraine,
St. Elizabeth Academy
Charlotte Lutz
Bill & Claire MacConnell
**Nola & Lou Macchi
**Mrs. Patricia G. Magnin
**Hi & Cheryl Martin

H. C. Martin Interiors
Gretchen Lee McCreedy
James W. McElroy
Helen & George McGillen
Florence DeMiraw
Betty & James M. McMulin
Howard H. Michel Funeral Home
Bernice Michener
Sharon A. Miller
Shirley & Richard Miramonti
**Mr. & Mrs. F. W. Monahan
Alberta Monroe
Carol Montgomery
Nadine & Bill Morrow
Tom & Joanne Mudd
Beverly S. Myers
Bill & Eleanor Nelden
Louis & Lorraine Nicolay
W. June Niemeyer
Wade & Corine Norman
Arlene Nurre
Laura & Harry Nurre
Shirley Paulsen
C. O. & Ruth Pauselius
**J. Russell Peacher
Gavin Perry & Family
Mark & Susan Pfaff
Arthur Pfaff
John & Marge Piskulic
David Polek
Trudy & Willis Potthoff
Pulaski Bank
**Mr. & Mrs. Harry Quest
Mr. Vincent H. Rapp
Edna Rau
Dale C. & Elizabeth Rea
Norman & Audrey Rebsamen
**Dorothy Roedder
Miss Bernice Roemer
Earl & Arleen Roettger
Bruce Roman
Robert L. Rosenthal
Mr. & Mrs. Wm. J. Roth
**Ralph & Arline Ruelweler
Albert E. Schaefer
Joe & Nancy Schaper
Madeline Schatz
Mildred Schilling
**Robert D. Schmidt
**Ray & Melba Schmidt
Darlene Schoon
Eunice Schroeder
Wilfred & Loretta Schuetzenhofer
Clara Segall
Peter & Julie Sharamitara
Dick & Ginny Shields
Angelo A. Simaku
Sisters of Charity, BVM
Dr. Robert J. Slocombe
Mr. & Mrs. Ralph Soebbing
Mr. & Mrs. Edward A. Soutiea
Gene K. Speckert
Emilie Spellmeyer
Alberta Steinicke
Wilbur & Aileen Steinkamp
**Martin Stolar
**Robert Strickland
Glenn Strong-Elizabeth Brewer
Roy L. Tarter
Janice Tayaon
Betty & Bill Taylor
Sean M. Thompson,

Beacon Paper Company
Charles Tichacek
Dorothy F. Toeneboehn
Judith Tomlinson
Mr. & Mrs. William Ulz
Nancy Van Dillen
Grace M. Veach
Bob & Marilyn Volk
George F. Voss
Miss Audrey C. Warrington
Ms. Peggy Wefel
Ella & Bob Wegman
Joan Wilder
Jeannine & George Wren

SENIOR BAND AIDE - \$10

**Mr. & Mrs. Lyle Abbott
Ruth J. Ancel
Virginia Anderson
Mrs. Joseph P. Arana
Gertrude Artz
Eileen Garcia
Edward O. Gebhards
Ema Gehle
Edward & Alice Gersbacher
Samuel J. Gianino
Mr. & Mrs. Rudy Glad
Carette Glassen
Shirley J. Bell
Edwin Bender
Marie & Walter Berberich
Carl & Marian Bergman
Sister Isabelle Bemhardt
Ralph & Lorene Betz
John & Jean Blankmann
Neil E. Boehms
Edna E. Boehner
Leonard Bosler
Riley & Patricia Bowlin
Joseph & Anita Brandmeier
Ruth Ann Brandmeyer
Mary Jane Brasier
Gloria Ann Brizius
Helen Brooks
Helen D. Brown
Marian H. Bruno
Ruth Buck
Mr. & Mrs. Charles Budde
Ethel & Clarence Budde
Marilyn J. Burghoff
Clayton E. Campbell
Margaret Campbell
Louise Carr
Margaret Carr
**Erika Certain
John & Betty Charow
Hermetta Chitwood
Ginny Clark
Frank Coffey
Mary Conrad
Ken & Lyn Cooper
Mrs. Violet A. Crooks
Jacqueline Cullmann
Mr. & Mrs. Joseph A. Daus
Paul & Edna Deardeuff
Bernice DeBaun
Carl & Vicky Debrecht
Violet DeMay
Mildred Dennis
Gene & Geri Deppe
Carl H. Diemer
Ray Dieringer

Louis & Dorothy Dierker
A. Donaldson
Leona M. Drier
**Miriam & Gene Dryden
Harold Eaton
Kenneth & Gertrude Ebert
**David W. Edwards
Marilyn M. Erickson
Marie Ewers
P. & M. Falvey
Walden Fahmeier
Ruth M. Fariss
Alfreda Ferrell
Elsie Ferry
Catherine R. Filla
Ann Fischer
Bill & Rita Fletcher
Alberta J. Franklin
Jayne Freeman
Roland E. Fricke
Frances J. Frischkom
Eileen Garcia
Edward O. Gebhards
Ema Gehle
Edward & Alice Gersbacher
Samuel J. Gianino
Mr. & Mrs. Rudy Glad
Carette Glassen
Shirley J. Bell
Edwin Bender
Marie & Walter Berberich
Carl & Marian Bergman
Sister Isabelle Bemhardt
Ralph & Lorene Betz
John & Jean Blankmann
Neil E. Boehms
Edna E. Boehner
Leonard Bosler
Riley & Patricia Bowlin
Joseph & Anita Brandmeier
Ruth Ann Brandmeyer
Mary Jane Brasier
Gloria Ann Brizius
Helen Brooks
Helen D. Brown
Marian H. Bruno
Ruth Buck
Mr. & Mrs. Charles Budde
Ethel & Clarence Budde
Marilyn J. Burghoff
Clayton E. Campbell
Margaret Campbell
Louise Carr
Margaret Carr
**Erika Certain
John & Betty Charow
Hermetta Chitwood
Ginny Clark
Frank Coffey
Mary Conrad
Ken & Lyn Cooper
Mrs. Violet A. Crooks
Jacqueline Cullmann
Mr. & Mrs. Joseph A. Daus
Paul & Edna Deardeuff
Bernice DeBaun
Carl & Vicky Debrecht
Violet DeMay
Mildred Dennis
Gene & Geri Deppe
Carl H. Diemer
Ray Dieringer

Mary M. Lynam
A. G. MacNichols
B. & M.J. Mack
Anna Marie Mackey
Edna A. Marsh
Anna Mathiesen
Irene J. Matula
Bill & Catherine Mayer
Giles H. McCubbin
Leo & Marge Menne
Mrs. Dorothy Metz
Ferdinand Meyer
Gladys L. Meyer
Robert E. Miller
Ruth Miller
Mr. & Mrs. John Mitnik
Barton E. Moenster
Mary E. Mohan
Dolores Mohler
Mary & Ralph Mohr
Russell H. Moll
Maurine & Dick Monroe
Charles & Mary Morgan
Rose Mosbech
Virginia Moser
Rose & Bill Mueller
Laurice Murphy
Peter Neuf
Helen Novak
Frank & Mae Novotny
Ina & Frank Nuderscher
Bea O'Keefe
Mr. & Mrs. John Parkinson
C. O. Pauselius & Ruth
Bill & Audrey Pennycook
Ruth Peteraf
Celeste H. Primeau
Wally & Marcella Przygoda
Idalu Ramey
Elvira Rebiene
Ceil Reh
Mrs. Doris Reid
Richard & Marie Reis
Leo C. Feiser
Mary & Leo Reznick
Mrs. Eupha W. Ritchie
Mrs. Frances Rogers
Edith Rossin
V. Saffo
**Mr. & Mrs. Orin L. Sanders
John & Harriet Schaumann
Elsie Scheible
Gertrude Scheible
Ruth F. Schemkes
Mr. & Mrs. Francis Schmelzle
George R. Schmidt
Allan & Arline Schmitt
John H. Schmitt
Ray & Frances Schneider
Verna E. Schroeder
Anita Schoen
Cecilia Schomaker
Edgar & Ann Schremp

Robert Schumann
Mr. & Mrs. Carl J. Seal, Jr.
Mildred E. Sharp
Agnes G. Seidel
Kenneth G. Selke
Robert & Laverne Semiak
Richard Shore
Raymond Siebert
George Siefert
The Rev. Dr. Arthur Smith
Eunice B. Smith
Annita & Bob Sollmann
Wilma & Ray Sommerer
Joseph & Edna Sonnenleiner
Scott Starling
**Alberta Steinicke
Mr. & Mrs. Richard Stevenson
Shirley Stoeker
R. A. Stockmann
Grace M. Stover
Annita Sullivan
Mrs. Emily Tait
Leon Theismann
**Armand R. Thieme
Dr. & Mrs. Malcolm C. Thompson
Virginia Thompson
Eileen Threkeld
Lorraine D. Tracy
William H. Trefts
**Mr. & Mrs. Louis Trowbridge
Mr. & Mrs. William Turek
Lillie & Gilbert Ujka
Hans C. Vetter
Helen Vitt
Mrs. Pauline Vitt
Lillian Von Rump
Frank & Marge Wagner
Helen & Irving Walling
B. J. & John Walters
Jim & Dorothy Wamsler
Ralph Wegener
Kenneth A. Wheeler
Lou & Shirley Wilhelm
Eunice Wilkening
Elbert & Mathilda Witte
**Aurey R. Wohosky
Florentine Wozniak
Catherine Wurtz
Harold Yochum
Dorothy C. Young
Clara Zeuner
Warren & Glory Ziegler

MEMORIAL

Gary Bergt
Mr. & Mrs. Adolph Feuz
Miss Katherine Feuz
Luther Kolander
Harold Spellmeyer
Genevieve Wicks

**** The Compton Heights Concert Band extends its heartfelt thanks to these Bandwagon members for their recently increased support.**

Sunday Serenades #8 — Francis Park
Musical Mondays #8 — Tower Grove Park
 August 8, 1993 - 7:30 p.m. • August 9, 1993 - 7:30 p.m.
 DR. GREGORY C. FOX, CONDUCTOR
 LUCY SCHROEDER, ANNOUNCER

“SALUTE TO VAUDEVILLE”
 FEATURING SOUTHWEST MISSOURI STATE UNIVERSITY’S
“BRASS & SASS”

TODAY’S PROGRAM

AMERICANS WEH. Fillmore
 THEMES LIKE OLD TIMESarr. Warren Barker
 TWENTIANA - SING-ALONG; Mary Sinclair - Leaderarr. Hawley Ades
I Want To Be Happy *Bye, Bye Blackbird*
I’m Looking Over a Four-Leaf Clover *Tea for Two*
Carolina In The Morning *Hallelujah!*

With “Brass & Sass”

76 TROMBONESM. Willson
 GRAND OLD FLAGCohan/Kerchner
 (MEET) THE FLINTSTONESarr. Jay Bocook
 NATIONAL EMBLEMarr. Dawson
 BASIN STREET BLUESarr. Bill Moffit

WILLIAM TELL OVERTUREG. Rossini

INTERMISSION

NOBLES OF THE MYSTIC SHRINEJ. P. Sousa
 A TRIBUTE TO RODGERS & HAMMERSTEINarr. C. Custer
 BEALE STREET BLUESarr. Henderson
 GAY NINETIES MEDLEYBill Holcombe

Brass & Sass

SELECTIONS TO BE ANNOUNCED

SELECTIONS FROM H.M.S. PINAFOREarr. Laurendeau
 WASHINGTON POSTJ. P. Sousa

U. S. Recording Companies fund in whole or in part the instrumental music for this performance, as arranged by Local 2-197, American Federation of Musicians.

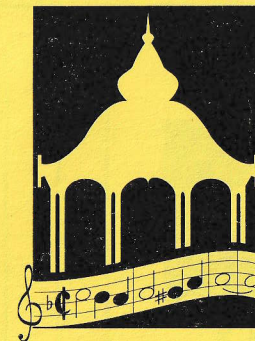

**COMPTON HEIGHTS
 CONCERT BAND
 OF SAINT LOUIS**

**Important
 Audience Survey
 Inside**

"Sunday Serenades" & "Musical Mondays" Audience Survey

Enter Survey at T-Shirt table tonight for FREE DRAWING of valuable Door Prizes to be announced after Intermission

Thank you for attending our concert today. We appreciate your attendance and hope you enjoyed the performance. Won't you please take a moment to answer these few questions and give us some comment so that we can make these concerts more enjoyable and bring the type of entertainment which interests you most?

• How did you hear about Sunday Serenades/Musical Mondays?

- | | | |
|---|---|--|
| <input type="checkbox"/> Band Mailing | <input type="checkbox"/> Post-Dispatch Calendar | <input type="checkbox"/> Suburban Journals |
| <input type="checkbox"/> Neighborhood Word Ad | <input type="checkbox"/> From a friend | <input type="checkbox"/> SousaFun Special Edition in mail |
| <input type="checkbox"/> Neighborhood Word insert | <input type="checkbox"/> Radio | <input type="checkbox"/> SousaFun Special Edition in store |
| <input type="checkbox"/> Street Billboards | <input type="checkbox"/> TV | |

• I/We also attend:

- The Muny Summer Series Queeny Pops Series
 Other Music Series: _____

• I look in the following publications to select cultural events to attend:

- | | | |
|---|--|---|
| <input type="checkbox"/> Riverfront Times | <input type="checkbox"/> Neighborhood Word | <input type="checkbox"/> Post-Dispatch Calendar Section |
| <input type="checkbox"/> The Journal Newspapers | <input type="checkbox"/> Bugle | <input type="checkbox"/> Post-Dispatch Everyday Section |

• Please rank each of the concerts you attended this summer on a scale of Excellent/Good/Fair:

Excellent	Good	Fair		
<input type="checkbox"/>	<input type="checkbox"/>	<input type="checkbox"/>	June 20/21	Muny Opera 75th Anniversary; Ellison & Stewart, vocals
<input type="checkbox"/>	<input type="checkbox"/>	<input type="checkbox"/>	June 27/28	Westward, Ho!; Omer Creech, Euphonium
<input type="checkbox"/>	<input type="checkbox"/>	<input type="checkbox"/>	July 4/5	Star Spangled Spectacular; with Civil War cannons
<input type="checkbox"/>	<input type="checkbox"/>	<input type="checkbox"/>	July 11/12	America's Jazz Heritage; with Jazz Incredibles
<input type="checkbox"/>	<input type="checkbox"/>	<input type="checkbox"/>	July 18/19	South of the Border; with Diane Schick & Steve Seward
<input type="checkbox"/>	<input type="checkbox"/>	<input type="checkbox"/>	July 25/26	Night at the Circus; with Circus Flora acts
<input type="checkbox"/>	<input type="checkbox"/>	<input type="checkbox"/>	Aug. 1/2	Anniversary Night; Jan Gippo, piccolo soloist
<input type="checkbox"/>	<input type="checkbox"/>	<input type="checkbox"/>	Aug. 8/9	Salute to Vaudeville; with "Brass & Sass"

Your comments, please: _____

Name _____
 Street _____
 City/State/Zip _____
 Telephone _____



Please turn in at T-Shirt table or mail to:
Compton Heights Concert Band
 2335 S. Grand
 St. Louis, MO 63104

THANK YOU FOR BEING SUCH A GREAT AUDIENCE!



FOR YOUR BOOKSHELF

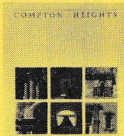

Compton Heights—A History and Architectural Guide; *by Carolyn Hewes Toft and Jane Molloy Porter*

Here it is, the concise and absorbing history of the neighborhood that sprouted your very favorite concert band! This enjoyable effort artfully chronicles the colorful story of one of St. Louis' most beautiful private places, complete with numerous photos of its grand homes and biographical sketches of the architects behind their design. Long home to our city's most prosperous German families, Compton Heights recently embarked upon its second century. **90 pages, 8 x 10, paperback; \$10.00**



Lemp—The Haunting History; *by Stephen P. Walker*

Once the Lemp's were counted among the cream of St. Louis' social elite, and the wares of their brewery were known worldwide until Prohibition and a rash of family suicides marked the downfall of their dynasty. Today, there is convincing evidence that the Lemp's are still with us—at least in spirit—keeping a watchful eye over the stately mansion they left behind. Learn all about the rise and fall of one of our country's most notable brewing families, in this, the first book ever published on the subject. Written by a member of the Band's saxophone section. **128 pages, 8 1/2 x 11, paperback; \$12.00**



Walking In Tower Grove Park; *by Robert E. Knittel*

Take a dreamy walk through America's finest Victorian strolling park, as the author minutely describes each change of leaf and bud, flower and tree, on your journey through the changing seasons and across more than a century of time. Bring this book along on your own personal walks through this pastoral setting, and you're certain to gain a deeper appreciation of the often-unnoticed wonders of Tower Grove Park, one of only four urban parks to be designated a National Historic Landmark. Many of the park's design motifs are reflected in the illustrations. **105 pages, 6 x 9, paperback \$9.00, hardcover \$13.00**



Arch Celebration; Photographs by Tom Ebenhoh, Text by Steve Givens

This handsome edition is one St. Louis photographer's personal and moving commemoration of the 25th anniversary of the completion of the Gateway Arch. You'll marvel at Ebenhoh's compilation of images, which illustrate just some of the countless effects to be achieved through variations in light, shadow, color, and angle that make every trip to the Arch a unique and compelling experience. The text consists of interviews with everyday people: those who live and work in the shadow of Saarinen's great curve, those who built it, and some of the millions who have visited it. **96 pages, 9 x 11, paperback; \$15.00**



A Gift To Glory In; *by William Barnaby Faherty, S. J.*

The story of the first 100 years of the Missouri Botanical Garden, by one of our city's most knowledgeable and prolific authors. A gift to the people of St. Louis from Henry Shaw, you'll see how the Garden was first established, and how the ingenious Shaw and his colleagues developed it into one of the world's most respected centers of botanical science. Faherty's scholarly writings also provide insight into the relationship between the Garden and Shaw's other living legacy, Tower Grove Park. A must for every student of St. Louis history. **234 pages, 6 x 9, paperback \$15.00, hardcover \$25.00**



A Grand Heritage; *by NiNi Harris*

If you love the history of the south St. Louis region, this is the book for you. Here you can explore the fascinating treasures and landmarks of the south Grand area, and travel through time to its rural roots, tracing the development of some of the city's best known institutions. The famous Pelican's restaurant, the South-Side YMCA, and Shaw's Garden are examined, as are several noteworthy neighborhoods like Compton Heights and Shaw, and many of the more popular local businesses and cultural institutions, past and present. Generously illustrated with many rare photographs. **94 pages, 8 1/2 x 11, paperback; \$10.00**

Sing Along

I WANT TO BE HAPPY

I want to be happy,
but I won't be happy,
Till I make you happy, too.
Ooo, Life's really worth living,
When we are mirth giving,
Why can't I give some to you?
When skies are gray
and you say you are blue,
I'll send the sun smiling through,
Believe me, I want to be happy,
but I won't be happy
Till I make you happy, too.

I'M LOOKING OVER A FOUR-LEAF CLOVER

I'm looking over a four leaf clover
that I overlooked before;
One leaf is sunshine,
the second is rain,
Third is the roses that grow in the lane,
You see there's no need explaining,
the one remaining is somebody I adore.
I'm looking over a four leaf clover
that I overlooked before.

CAROLINA IN THE MORNING

Nothin' could be finer than to
be in Carolina in the morning,
No one could be sweeter
than my sweetie
when I meet him in the morning.
Where the morning glories
Twine around the door,
Whispering pretty stories
I long to hear once more.
Strollin' with my girlie where the dew
is pearly early in the morning,
Butterflies all flutter up
and kiss each little buttercup at dawn.
If I had Aladdin's lamp for only a day,
I'd make a wish and here's what I'd say,
Nothin' could be finer than to be in Carolina
in the morning.

BYE, BYE BLACKBIRD

Pack up all my care and woe,
here I go, singing low,
Bye, bye blackbird!
Where somebody waits for me,
Sugar's sweet, so is she,
Bye, bye blackbird!
No one here can love and
understand me,
Oh, what hard luck stories
they all hand me;
Make my bed and light the light,
I'll arrive late tonight,
Blackbird, bye, bye.

TEA FOR TWO

Picture you upon my knee,
Just tea for two and two for tea,
Just me for you and you for me alone.
Nobody near us to see us or
hear us, No friends or relations
on weekend vacations,
We won't have it known, dear,
that we own a telephone, dear.
Day will break and you'll awake
And start to bake a sugar cake
For me to take for all the boys to see
We will raise a family,
A boy for you, a girl for me,
Can't you see how happy we would be?

HALLELUJAH!

Sing Hallelujah! Hallelujah!
and you'll shoo the blues away.
When cares pursue ya,
Hallelujah gets ya through
the darkest day.
Satan lies awaitin' and creatin'
skies of gray,
But Hallelujah! Hallelujah!
Helps to shoo the clouds away.

SUNDAY SERENADES/ MUSICAL MONDAYS '93

presented by

The Compton Heights Concert Band of St. Louis

and co-sponsored by

in The Hotel Majestic,
The Official Hotel for The Compton
Heights Concert Band Guest Artists



8 WEEK SUMMER PROGRAM

JUNE 20-21 through AUGUST 8-9

Enjoy live jazz nightly at JUST JAZZ...dinner too.



1019 Pine • Downtown, St. Louis • 436-2355

Once You've Lived in
South St. Louis,
Nothing Else Will Do



Tower Grove Manor

2710 South Grand Boulevard
St. Louis, Missouri 63118

314/773-2800

INDEPENDENT RETIREMENT LIVING

COME HOME TO SOUTH ST. LOUIS

A division of St. Andrew's Episcopal-Presbyterian Foundation

The Bandwagon NOW IN SEVENTEETH YEAR

The BANDWAGON is a great way to show your support for the Compton Heights Concert Band, so we can continue bringing you some of the finest entertainment around. The BANDWAGON enters its seventeenth year of operation with the 1993-94 concert season.

BANDWAGON benefits include a free subscription to the *SousaFun*, the Band's official newsletter, and advance notice of all band performances. BANDWAGON members also serve as an advisory board to the band and participate in band fundraising, including a weekly Saturday night BINGO. They also provide office help and assist in concert presentations. BANDWAGON members interested in "pitching in" should check the box below, or call the Band at 776-2227. Your BANDWAGON membership will run from May 1993 to April 1994.

All contributions to the Compton Heights Concert Band BANDWAGON are tax-deductible. Memberships may be held jointly by husband and wife.

**Sign up today and have your name listed in the program
in time for our next concert!**

I want to join the 1993-94 Compton Heights BANDWAGON.

Enclosed is my contribution:

- \$250 & up - BANDMASTER \$25 - BAND AIDE
 \$100 - BAND DIRECTOR \$10 - SENIOR BAND AIDE
 \$50 - BAND MEMBER (65 and over)
 Check if renewal of 1992-93 membership
 Check Enclosed Charge (Visa or Mastercard only)

ACCOUNT NUMBER _____

EXPIRATION DATE _____

Please make check payable to: COMPTON HEIGHTS BAND, INC.

Name _____

Address _____

Telephone: Home _____ Office _____

- I am willing to volunteer
 My donation will be matched by: _____

COMPANY OR OTHER

Mail to Compton Heights Band, 2335 S. Grand, St. Louis, MO 63104

The Band

CONDUCTOR
Dr. Gregory C. Fox

FLUTE
Jennifer Adams
Kathy Brophy
Marion Castellanos
Timothy Hirzel
Jaci Lett
Carol Marsh
Charisse Petrelli
Marilyn Siemens

OBOE
William Naddle
Elaine Powers
Chris Thompson

BASSOON
Anna Christ
Harry Swanger

CLARINET
Chris Albers
Tim Bainter
Sidney Boxer
Robert Brasier
Luann Brown
Don Cavalli
Paul Coates

Lowell Fellingner
William Findlay
John Kennedy
Tony Lordi
Jeanmarie Mertens
Connie Orear
Corinne Petrelli
Mary Shepherd
Rebecca Shiflet
Robert Shiflet

BASS CLARINET
Dolores Ullrich

ALTO SAX
John Grothe
Stephen Walker

TENOR SAX
Nancy Christen
Jay Hartig

BARITONE SAX
John Pierson

TRUMPET
Nancy Bender
Anne Bryan
Charles Duncan
Lars Fox
John Gacioc
Scott Hartman
Mark Hasenstab
Jason Kling
Tom Orear
Joe Serber
Ken Tiefenbrunn

FRENCH HORN
Ann Arias
Allison Felter
Janet Hauck
Lorraine Sharp
John Thomas

EUPHONIUM
Thomas Burkey
Matt McCready

TROMBONE
Bruce Campbell
B.J. Fullenkamp
Jennifer Hargett
Rich Weber
Jeff Weiss

TUBA
Kelley Kesterson
Jon Schroeder
Donald Ullrich

PERCUSSION
Scott Harder
Robin Hendry
Adam Kopff

BAND OFFICERS
President;
Harry Swanger
Vice President;
Jon Schroeder
Secretary;
Stephen Walker

BOARD OF DIRECTORS

Don Cavalli	Jon Schroeder
Jay Hartig	Harry Swanger
Adam Kopff	Stephen Walker
Jeanmarie Mertens	

Brass & Sass — Jerry Hoover, Director

Amy Francka, Piccolo
Chris Ford, Clarinet
Jimmy Dickey, Alto Sax
Danny Altis, Bari Sax
Mike Mannecke, Trumpet
Dennis Smith, Trumpet
Mike Osborn, Trumpet

Linda Dixon, Mello
Paula Parker, Trombone
Brad Luikart, Trombone
David Taylor, Baritone
Mike Wright, Tuba
Chris Curtis, Percussion
Craig Finger, Percussion

Sunday Serenades and Musical Mondays are sponsored by:

Commerce Bank; Boatmen's Bank; Southwest Bank; Bethesda Eye Institute; Tower Grove Manor; Hotel Majestic; The Regional Arts Commission; The Missouri Arts Council; The Arts and Education Council; The Music Performance Trust Funds as arranged by Local 2-197, American Federation of Musicians; The Clifford Willard Gaylord Foundation; Monsanto Fund; St. Louis Parks, Recreation and Forestry Dept., Evelyn Rice, Director; Tower Grove Park; and The Compton Heights Concert Band of St. Louis.

"Sunday Serenades" & "Musical Mondays" Sponsors' Mailing List

Sponsors always appreciate hearing from our listeners. We encourage you to let our sponsors know what you think about these concerts and to urge them to continue their support. Letters to them are especially effective, and sponsors keep files of letters from our loyal listeners. So, won't you take a few moments at home this week or sometime soon to dash off a note or make a phone call to the following sponsors thanking them for their support and urging their continued and increased participation. We thank you very much for your support and help in this regard.

Mr. Harry Swanger, President
Compton Heights Concert Band
2335 South Grand Blvd.
St. Louis, MO 63104

Mr. John Lanham
Executive Vice President
Boatmen's Bank-South Region
75 West Lockwood Ave.
Webster Groves, MO 63119

Mr. Gary Bess, Director
St. Louis Parks,
Rec. & Forestry Depts.
5600 Clayton Ave.
St. Louis, MO 63110

Music Performance Trust Funds
c/o Mr. Dick Renna, President
American Federation of Musicians
2103 59th Street
St. Louis, MO 63110

Ms. Jill McGuire, Executive Director
Regional Arts Commission
3540 Washington
St. Louis, MO 63103

Ms. Karen Munger, Trust Officer
Clifford Willard Gaylord Foundation
c/o Boatmen's Bank
100 N. Broadway
St. Louis, MO 63102

Majestic Hotel
Mr. Dickie Deutsch, Owner
1019 Pine
St. Louis, MO 63101

Tower Grove Manor
Ms. Sue Miccichi, Director
2710 South Grand Blvd.
St. Louis, MO 63118

Joe Curtis, Vice Chairman
Commerce Bank
3134 South Grand Blvd.
St. Louis, MO 63118

Mr. Andrew Baur, Chairman
Southwest Bank
2301 S. Kingshighway
St. Louis, MO 63110

Mr. John Karel, Director
Tower Grove Park
4255 Arsenal Street
St. Louis, MO 63116

Mr. Anthony Radich, Executive Director
Missouri Arts Council
111 No. 7th St., Suite 105
St. Louis, MO 63101-2188

Mr. John L. Mason, President
Monsanto Fund
800 N. Lindbergh
St. Louis, MO 63167

Mr. Steve Henderson
Plant Manager
Monsanto Chemical Co.
1700 S. Second
P. O. Box 7040
St. Louis, MO 63177-7040

Dr. David Schanzlin
Bethesda Eye Institute
1755 South Grand Blvd.
St. Louis, MO 63104

Ms. Patricia Rich, President
The Arts & Education Council
3526 Washington Ave.
St. Louis, MO 63103